

N

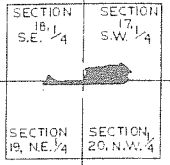

RANGE 24E, TOWNSHIP 22 S.

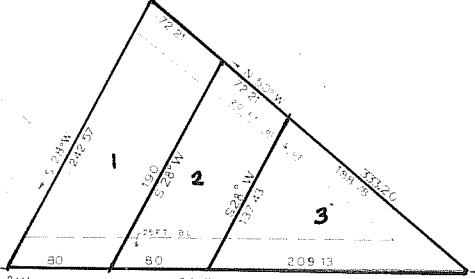

FAIRWAY DRIVE

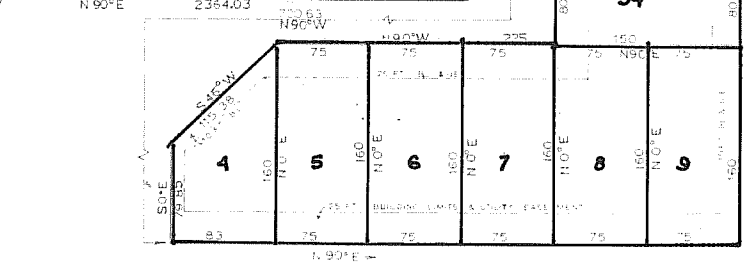

SECTION 4, 5, 6, 7, 8, 9

DEDICATION
SUGAR VALLEY LAKES, A KANSAS LIMITED PARTNERSHIP IN RECORDING THIS PLAT OF SUGAR VALLEY LAKES SUBDIVISION HAS DESIGNATED CERTAIN AREAS OF LAND AS PARKS, STREETS, DRIVEWAYS, PARKS, CAMPING GROUNDS AND LAKES INTENDED FOR USE BY THE LOT OWNERS IN SUGAR VALLEY LAKES SUBDIVISION FOR RECREATION AND OTHER RELATED ACTIVITIES.
THE ABOVE DESCRIBED AREAS ARE NOT DEDICATED HEREBY FOR USE BY THE GENERAL PUBLIC BUT ARE DEDICATED TO THE COMMON USE AND ENJOYMENT OF THE LOT OWNERS OF SUGAR VALLEY LAKES SUBDIVISION AS MORE FULLY PROVIDED IN ARTICLE V. DECLARATION OF COVENANTS AND RESTRICTIONS APPLICABLE TO SUGAR VALLEY LAKES SUBDIVISION.

ACKNOWLEDGEMENT
STATE OF KANSAS)
COUNTY OF LINN)
ON THIS 24 DAY OF August, 1973, BEFORE ME A NOTARY PUBLIC IN AND FOR SAID COUNTY PERSONALLY APPEARED William J. Jost TO ME KNOWN TO BE THE PERSON WHO EXECUTED FOREGOING INSTRUMENT AND ACKNOWLEDGE THAT THEY EXECUTED THE SAME FREE ACT AND DEED IN TESTIMONY WHEREOF I HAVE HEREUNTO SET MY HAND AND AFFIXED MY OFFICIAL SEAL AT MY OFFICE.
MY COMMISSION EXPIRES 7-19-77
Edna St. Robinson
A NOTARY IN AND FOR SAID COUNTY

RECORDER CERTIFICATE
STATE OF KANSAS)
COUNTY OF LINN)
IN THE OFFICE OF RECORDER OF DEEDS, I Belle Garrison RECORDER OF SAID COUNTY DO HEREBY CERTIFY THAT THE WITHIN INSTRUMENT WRITING AN PLAT WAS WITH CERTIFICATE THEREON AT 8:15 O'CLOCK AM 3 MINUTES, A.M. ON THE 24 DAY OF August, 1973, DULY FILED FOR RECORD IN THIS OFFICE IN PLAT BOOK _____ IN WITNESS THEREOF I HAVE HEREUNTO SET MY HAND AND AFFIXED MY OFFICIAL SEAL AT Mount City, KANSAS, THIS 24 DAY OF August, 1973.
RECORDER Belle Garrison
DEPUTY Madeline Lund

SURVEYORS CERTIFICATE
I, VACIL I. SULLENS, JR., A REGISTERED PROFESSIONAL ENGINEER OF KANSAS, DO HEREBY CERTIFY THAT THE SURVEYORS FIELD NOTES OF THE ATTACHED PLAT IS A TRUE AND ACCURATE DESCRIPTION OF THE WORK DONE AND MEASUREMENTS TAKEN IN THE FIELD FOR STAKING OF SAID PLAT IN TESTIMONY WHEREOF I HAVE SET MY HAND AND SEAL THIS _____ DAY OF _____, 1973.
VACIL I. SULLENS, JR. P.E. 5226

SUGAR VALLEY LAKES ADDITION
PLAT NO. 8
LINN COUNTY, KANSAS

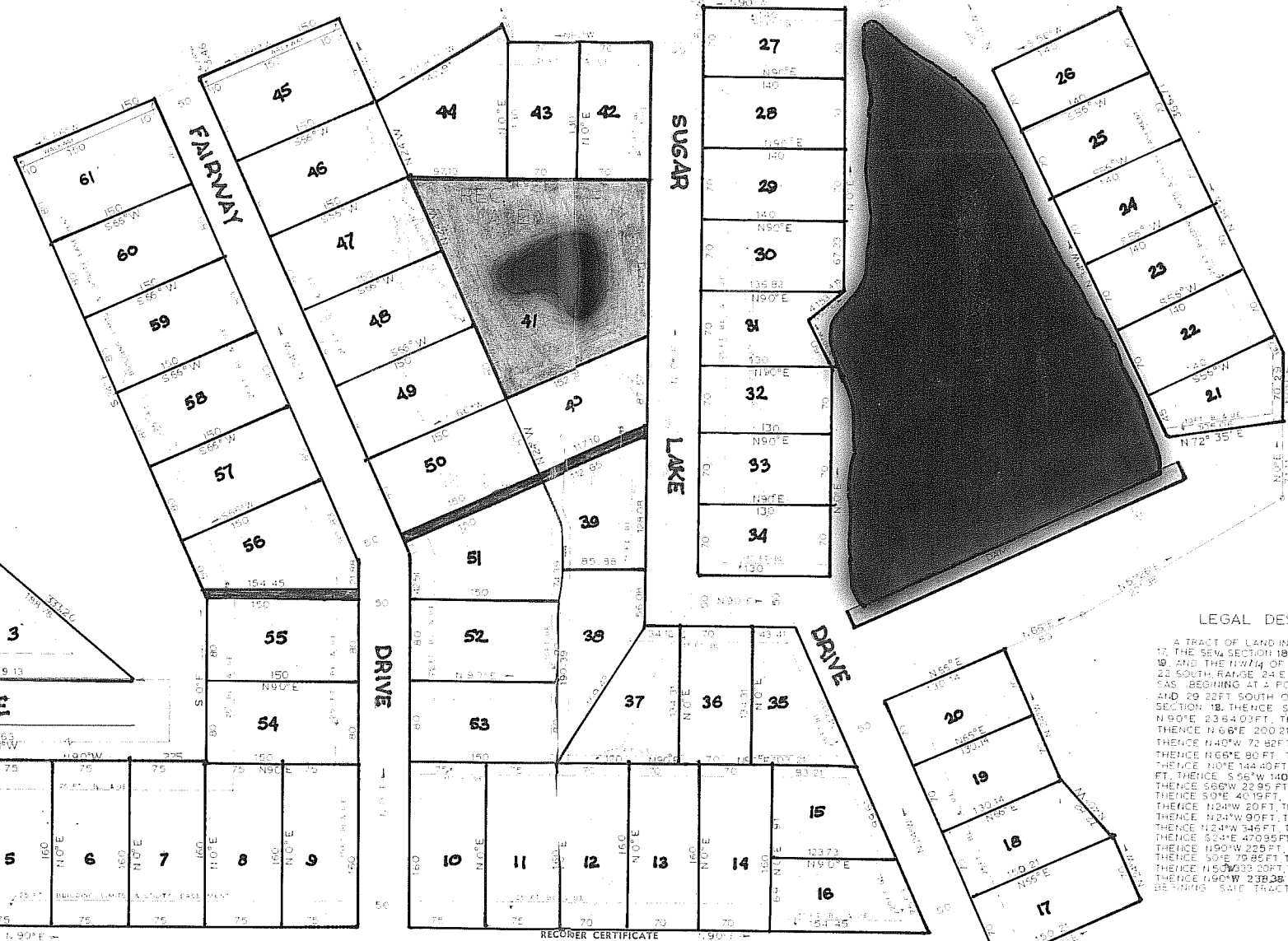

LEGAL DESCRIPTION
A TRACT OF LAND IN THE SW 1/4 OF SECTION 17, THE SE 1/4 OF SECTION 18, THE NE 1/4 OF SECTION 19 AND THE NW 1/4 OF SECTION 20, TOWNSHIP 22 SOUTH, RANGE 24 EAST LINN COUNTY, KANSAS BEGINNING AT A POINT 1,317.98 FT WEST AND 29.22 FT SOUTH OF THE SE CORNER OF SECTION 18; THENCE S10°E 90.77 FT, THENCE N90°E 236.40 FT, THENCE S24°E 10.64 FT, THENCE N66°E 200.21 FT, THENCE N24°W 70 FT, THENCE N40°W 72.82 FT, THENCE N24°W 140 FT, THENCE N66°E 80 FT, THENCE N51°26'E 221.35 FT, THENCE N0°E 144.40 FT, THENCE N34°W 125 FT, THENCE S66°W 22.95 FT, THENCE N90°W 140 FT, THENCE S0°E 40.15 FT, THENCE N90°W 190 FT, THENCE N24°W 20 FT, THENCE S66°W 142.91 FT, THENCE N24°W 90 FT, THENCE S66°W 150 FT, THENCE N24°W 54.6 FT, THENCE S66°W 300.0 FT, THENCE S34°E 470.95 FT, THENCE S0°E 160 FT, THENCE N50°W 22.9 FT, THENCE S48°W 115.36 FT, THENCE S0°E 79.85 FT, THENCE N90°W 720.63 FT, THENCE N50°W 33.20 FT, THENCE S28°W 242.57 FT, THENCE N66°W 238.38 TO THE POINT OF THE BEGINNING SAID TRACT CONTAINING 24.39 ACRES.